



**COMMONWEALTH OF KENTUCKY
TRANSPORTATION CABINET**
Frankfort, Kentucky 40622
www.transportation.ky.gov/

Matthew G. Bevin
Governor

Greg Thomas
Secretary

June 14, 2017

CALL NO. 400
CONTRACT ID NO. 172222
ADDENDUM # 1

Subject: Breckinridge-Meade Counties, 014GR17P047-FD05
Letting June 23, 2017

- (1) Revised - Material Summary - Pages 19-20 of 36
- (2) Added - Detail - Page 20(a) of 36
- (3) Revised - Bid Items - Page 36 of 36

Proposal revisions are available at <http://transportation.ky.gov/Construction-Procurement/>.

If you have any questions, please contact us at 502-564-3500.

Sincerely,

A handwritten signature in cursive script that reads "Rachel Mills".

Rachel Mills, P.E.
Director
Division of Construction Procurement

RM:ks
Enclosures



An Equal Opportunity Employer M/F/D

MATERIAL SUMMARY

CONTRACT ID: 172222

014GR17P047 - FD05

MP01401081701

KIRK-GLEN DEAN ROAD (KY 108) BEGIN AT KY 105 EXTENDING NORTH TO LONG LICK CREEK BRIDGE ASPHALT RESURFACING, A DISTANCE OF .9 MILES.

Project Line No	Bid Code	DESCRIPTION	Quantity	Unit
0095	02562	TEMPORARY SIGNS	170.00	SQFT
0100	02650	MAINTAIN & CONTROL TRAFFIC - (BRECKINRIDGE COUNTY KY 108)	1.00	LS
0105	00301	CL2 ASPH SURF 0.38D PG64-22 - (REVISED: 6-14-17)	560.00	TON
0110	00001	DGA BASE	140.00	TON
0115	00190	LEVELING & WEDGING PG64-22	57.00	TON
0120	02676	MOBILIZATION FOR MILL & TEXT - (BRECKINRIDGE COUNTY KY 108)	1.00	LS
0125	02677	ASPHALT PAVE MILLING & TEXTURING - (REVISED: 6-14-17)	20.00	TON
0130	06514	PAVE STRIPING-PERM PAINT-4 IN	9,600.00	LF
0135	02569	DEMOBILIZATION	1.00	LS

CONTRACT ID: 172222

014GR17P047 - FD05

MP01408231701

RAYMOND ROAD (KY 823) BEGIN AT KY 477 EXTENDING EAST TO THE MEADE/BRECKINRIDGE LINE ASPHALT RESURFACING, A DISTANCE OF .83 MILES.

Project Line No	Bid Code	DESCRIPTION	Quantity	Unit
0050	02562	TEMPORARY SIGNS	150.00	SQFT
0055	02650	MAINTAIN & CONTROL TRAFFIC - (BRECKINRIDGE COUNTY KY 823)	1.00	LS
0060	00301	CL2 ASPH SURF 0.38D PG64-22 - (REVISED: 6-14-17)	495.00	TON
0065	00001	DGA BASE	130.00	TON
0070	00190	LEVELING & WEDGING PG64-22	50.00	TON
0075	02676	MOBILIZATION FOR MILL & TEXT - (BRECKINRIDGE COUNTY KY 823)	1.00	LS
0080	02677	ASPHALT PAVE MILLING & TEXTURING - (REVISED: 6-14-17)	10.00	TON
0085	06514	PAVE STRIPING-PERM PAINT-4 IN	8,838.00	LF
0090	02569	DEMOBILIZATION	1.00	LS

MATERIAL SUMMARY

CONTRACT ID: 172222

014GR17P047 - FD05

MP04308231701

HARDESTY RAYMOND ROAD (KY 823) BEGIN AT THE BRECKINRIDGE/MEADE COUNTY LINE EXTENDING EAST TO JACK CHAPPELL ROAD ASPHALT RESURFACING, A DISTANCE OF 1.66 MILES.

Project Line No	Bid Code	DESCRIPTION	Quantity	Unit
0005	02562	TEMPORARY SIGNS	230.00	SQFT
0010	02650	MAINTAIN & CONTROL TRAFFIC - (MEADE COUNTY KY 823)	1.00	LS
0015	00301	CL2 ASPH SURF 0.38D PG64-22 - (REVISED: 6-14-17)	1,018.00	TON
0020	00001	DGA BASE	255.00	TON
0025	00190	LEVELING & WEDGING PG64-22	173.00	TON
0030	02676	MOBILIZATION FOR MILL & TEXT - (MEADE COUNTY KY 823)	1.00	LS
0035	02677	ASPHALT PAVE MILLING & TEXTURING - (REVISED: 6-14-17)	18.00	TON
0040	06514	PAVE STRIPING-PERM PAINT-4 IN	17,604.00	LF
0045	02569	DEMOBILIZATION	1.00	LS

**BRIDGE DETAIL FOR PAVING PROJECT
 KY 823 Meade County**

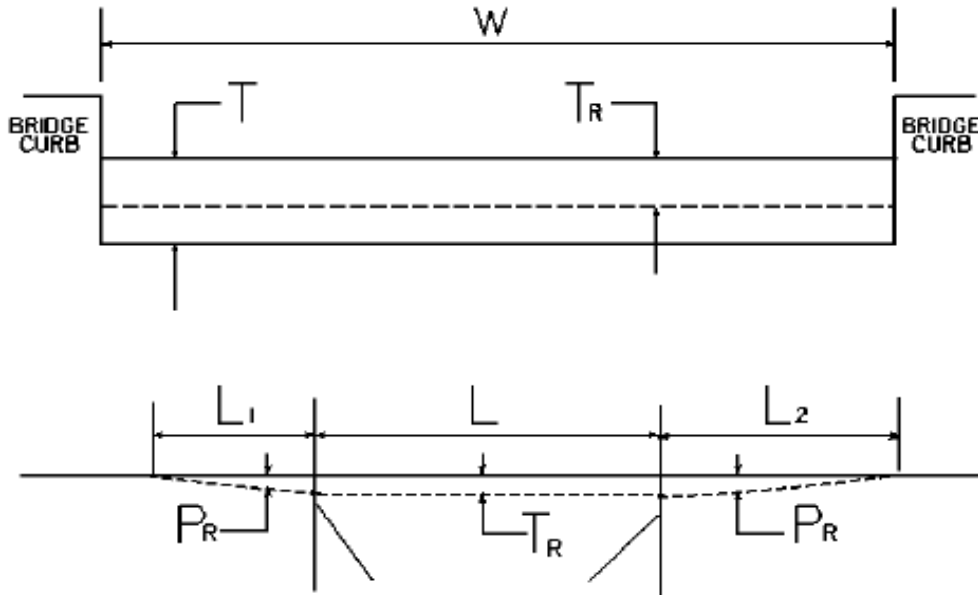

W = bridge width curb to curb
 T = thickness of existing asphalt overlay
 L = length of bridge
 L₁ & L₂ = length of approach pavement to be removed
 T_R = thickness to be removed and replaced on bridge
 P_R = thickness to be removed and replaced on pavement
 Note: L₁ & L₂ lengths shall be determined by using a transition rate of 100 ft/in of thickness

Route	Bridge No.	MP	W (ft)	T (in)	L ₁ (ft)	L ₂ (ft)	T _R (in)	L (ft)	P _R (in)
KY 823	082B00008N	0.548	17.00	1.00	100.00	100.00	1.00	23.00	1.00

PROPOSAL BID ITEMS

172222

Page 1 of 1

Report Date 6/14/17

Section: 0001 - PAVING

LINE	BID CODE	ALT	DESCRIPTION	QUANTITY	UNIT	UNIT PRIC	FP	AMOUNT
0010	00001		DGA BASE	525.00	TON		\$	
0020	00190		LEVELING & WEDGING PG64-22	280.00	TON		\$	
0030	00301		CL2 ASPH SURF 0.38D PG64-22 (REVISED: 6-14-17)	2,073.00	TON		\$	
0040	02562		TEMPORARY SIGNS	550.00	SQFT		\$	
0050	02650		MAINTAIN & CONTROL TRAFFIC (BRECKINRIDGE COUNTY KY 108)	1.00	LS		\$	
0060	02650		MAINTAIN & CONTROL TRAFFIC (BRECKINRIDGE COUNTY KY 823)	1.00	LS		\$	
0070	02650		MAINTAIN & CONTROL TRAFFIC (MEADE COUNTY KY 823)	1.00	LS		\$	
0080	02676		MOBILIZATION FOR MILL & TEXT (BRECKINRIDGE COUNTY KY 108)	1.00	LS		\$	
0090	02676		MOBILIZATION FOR MILL & TEXT (BRECKINRIDGE COUNTY KY 823)	1.00	LS		\$	
0100	02676		MOBILIZATION FOR MILL & TEXT (MEADE COUNTY KY 823)	1.00	LS		\$	
0110	02677		ASPHALT PAVE MILLING & TEXTURING (REVISED: 6-14-17)	48.00	TON		\$	
0120	06514		PAVE STRIPING-PERM PAINT-4 IN	36,042.00	LF		\$	

Section: 0002 - DEMOBILIZATION

LINE	BID CODE	ALT	DESCRIPTION	QUANTITY	UNIT	UNIT PRIC	FP	AMOUNT
0130	02569		DEMOBILIZATION	1.00	LS		\$	